

LANE RESTRICTIONS

Century Boulevard and Avion Drive

Saturday, April 29 through Monday, July 31, 2023



ACTIVITY

To facilitate roadway improvements, the Automated People Mover project will restrict the following lanes beginning Saturday, April 29 through Monday, July 31, 2023:

- *Eastbound Century Blvd: One lane closed between Sepulveda Blvd to just east of Avion Dr*
- *Westbound Century Blvd: One lane closed between Avion Dr and Vicksburg Ave*
- *Northbound Avion Dr: One lane closed; two northbound lanes remain open*

Vehicular and pedestrian traffic will be maintained at all times, **including access to all facilities along Avion Dr.** and right turns from northbound Avion Dr. to eastbound Century Blvd. Please follow posted detour signage and use caution when traveling near construction areas.

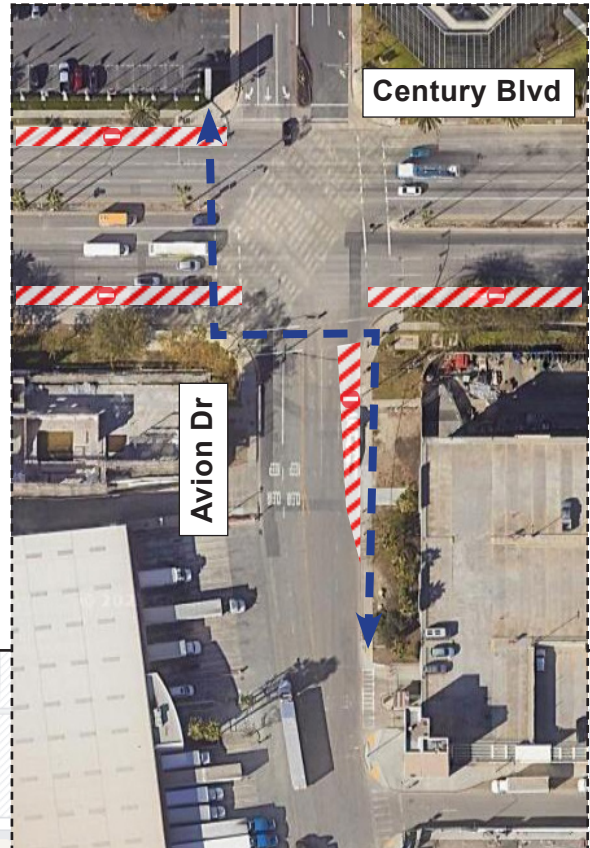

LAX Construction Hotline: 310-649-5292 | @FlyLAXAirport | LAInternationalAirport
 LAXConstructionHotline@LAWA.org